John Dowland
1562-1626

Mrs Vaux's Gigge

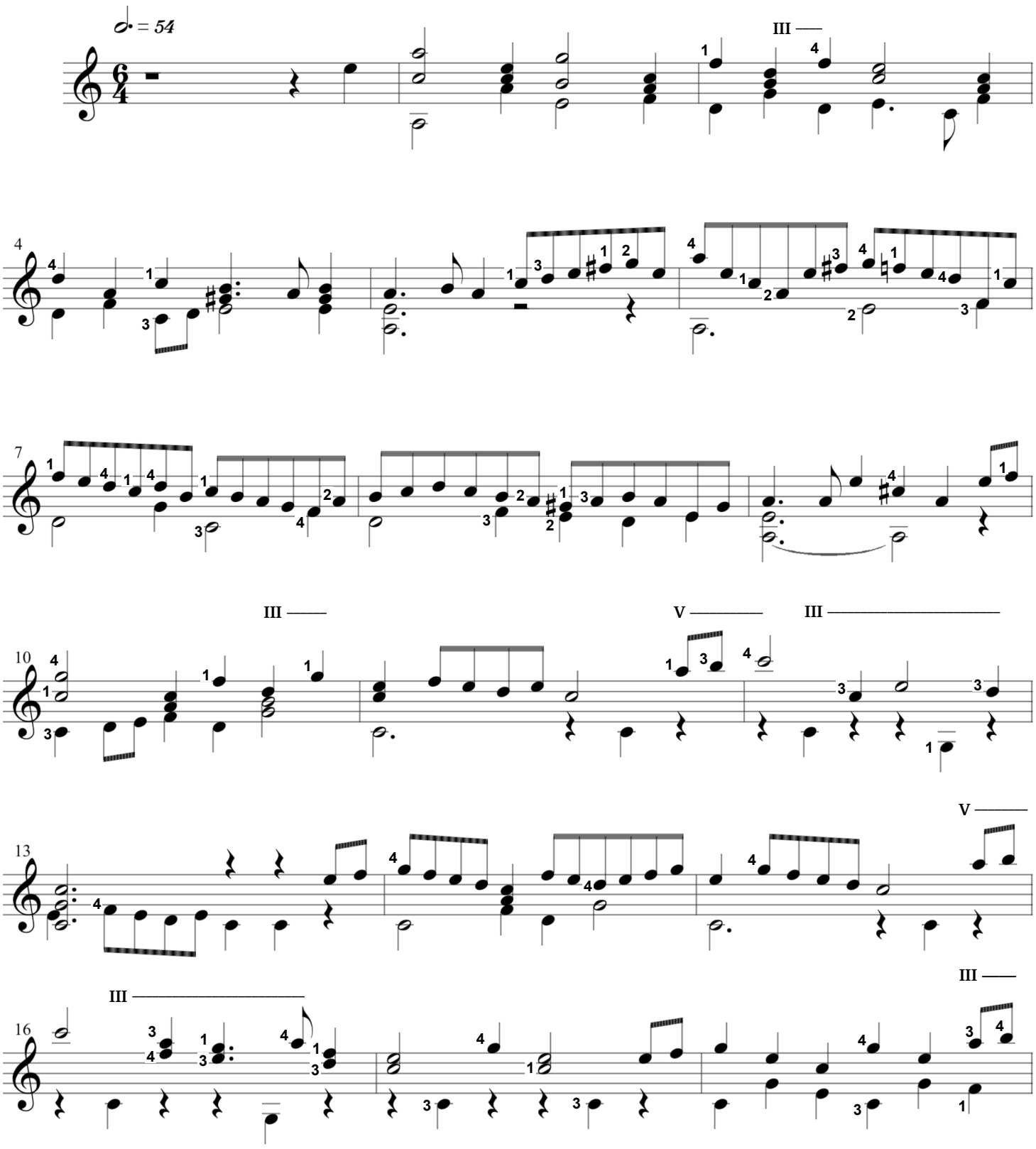

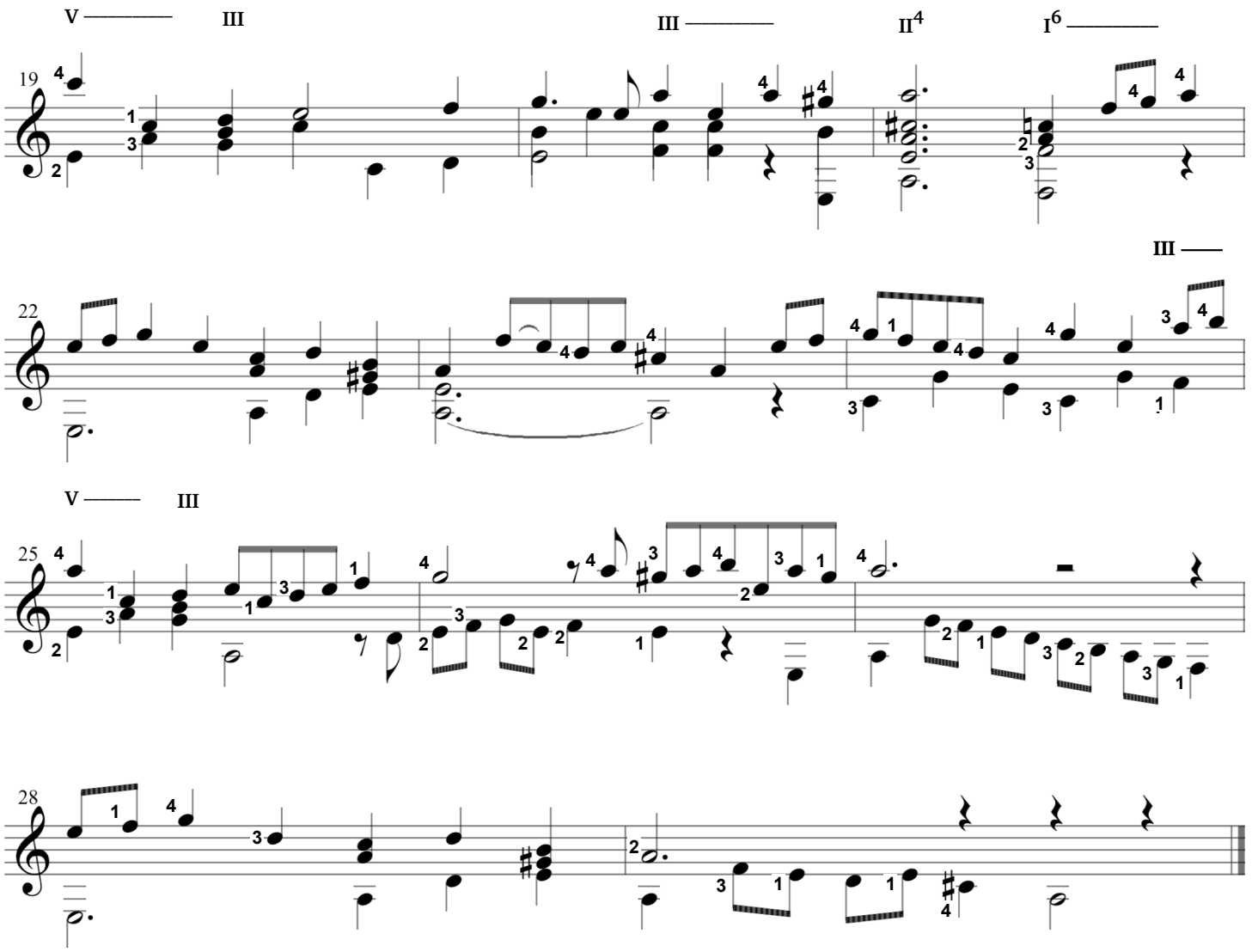
V
III
III
II4
I6
19
III
22
V
III
25
28