ALLEGRETTO
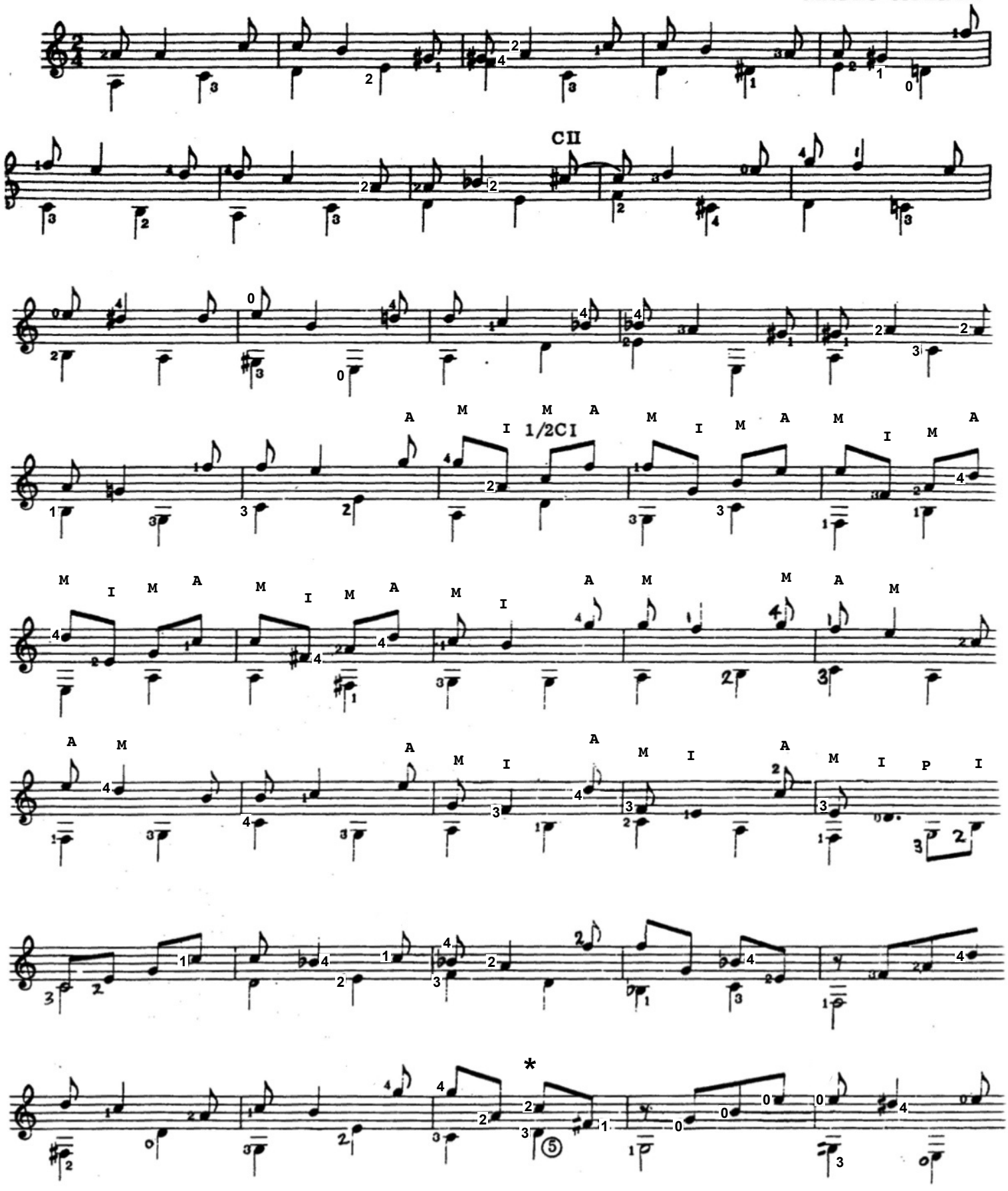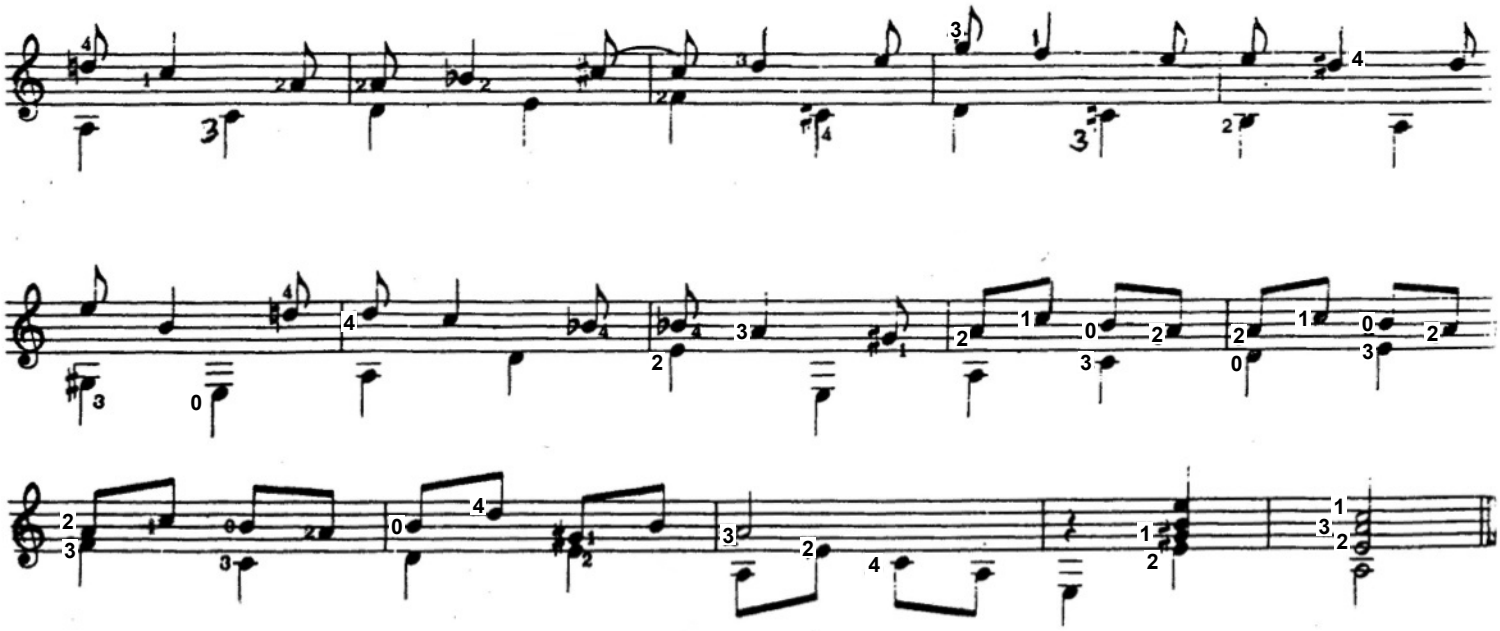
MAURO GIULIANI